

| REV/ISS | AMENDMENTS | DRAWN | CHKD | D. O. | APVD | DATE |
|---------|-------------------------------------|-------|------|-------|------|----------|
| 05A | DCO 02001-004 | SA | OW | CK | OW | 23/01/03 |
| 04B | RESISTOR AND INDUCTOR VALUE CHANGES | SA | OW | CK | OW | 14/01/03 |
| 04A | DCO 02001-003 | SA | OW | CK | OW | 20/11/02 |
| 03A | DCO 02001-002 | SA | OW | CK | OW | 1/10/02 |
| 02 | ADDITIONAL UPGRADE | ET | PG | - | - | 25/05/02 |
| 01A | CLONED FROM 225-00208-05A | PG | - | - | - | 20/05/02 |

TOPBAD
BADMARK

© TAIT ELECTRONICS A1

T8000
6W MODULE

IPN: 220-02001-05 05A VARIANT NUMBER: -

FILE DATE: Thu Jan 23 11:39:59 2003

ENGINEER: OW FILE NAME: 220_02001 SHEET NUMBER: 1 OF 2

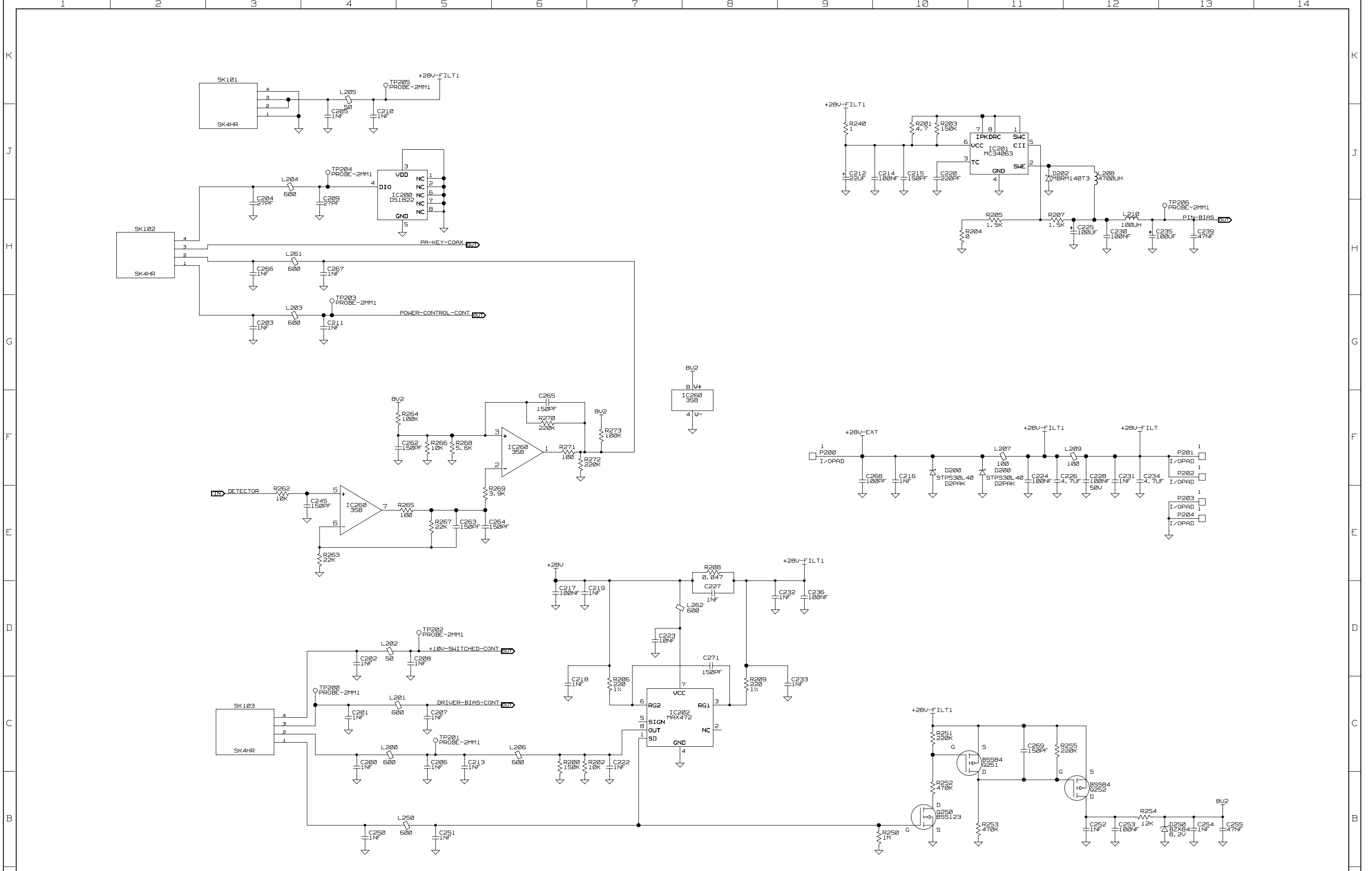

| REV/ISS | AMENDMENTS | DRAWN | CHKD | D. O. | APVD | DATE |
|---------|-------------------------------------|-------|------|-------|------|----------|
| 05A | DCO 02001-004 | SA | OW | CK | OW | 23/01/03 |
| 04B | RESISTOR AND INDUCTOR VALUE CHANGES | SA | OW | CK | OW | 14/01/03 |
| 04A | DCO 02001-003 | SA | OW | CK | OW | 20/11/02 |
| 03A | DCO 02001-002 | SA | OW | CK | OW | 1/10/02 |
| 02 | ADDITIONAL UPGRADE | ET | PG | - | - | 25/05/02 |
| 01A | CLONED FROM 225-00208-05A | PG | - | - | - | 20/05/02 |

© TAIT ELECTRONICS | A1

T8000
6W MODULE

IPN: 220-02001-05 05A
ISSUE: VARIANT NUMBER: -

FILE DATE: Thu Jan 23 11:40:38 2003
ENGINEER: OW
FILE NAME: 220_02001
SHEET NUMBER: 2 OF 2

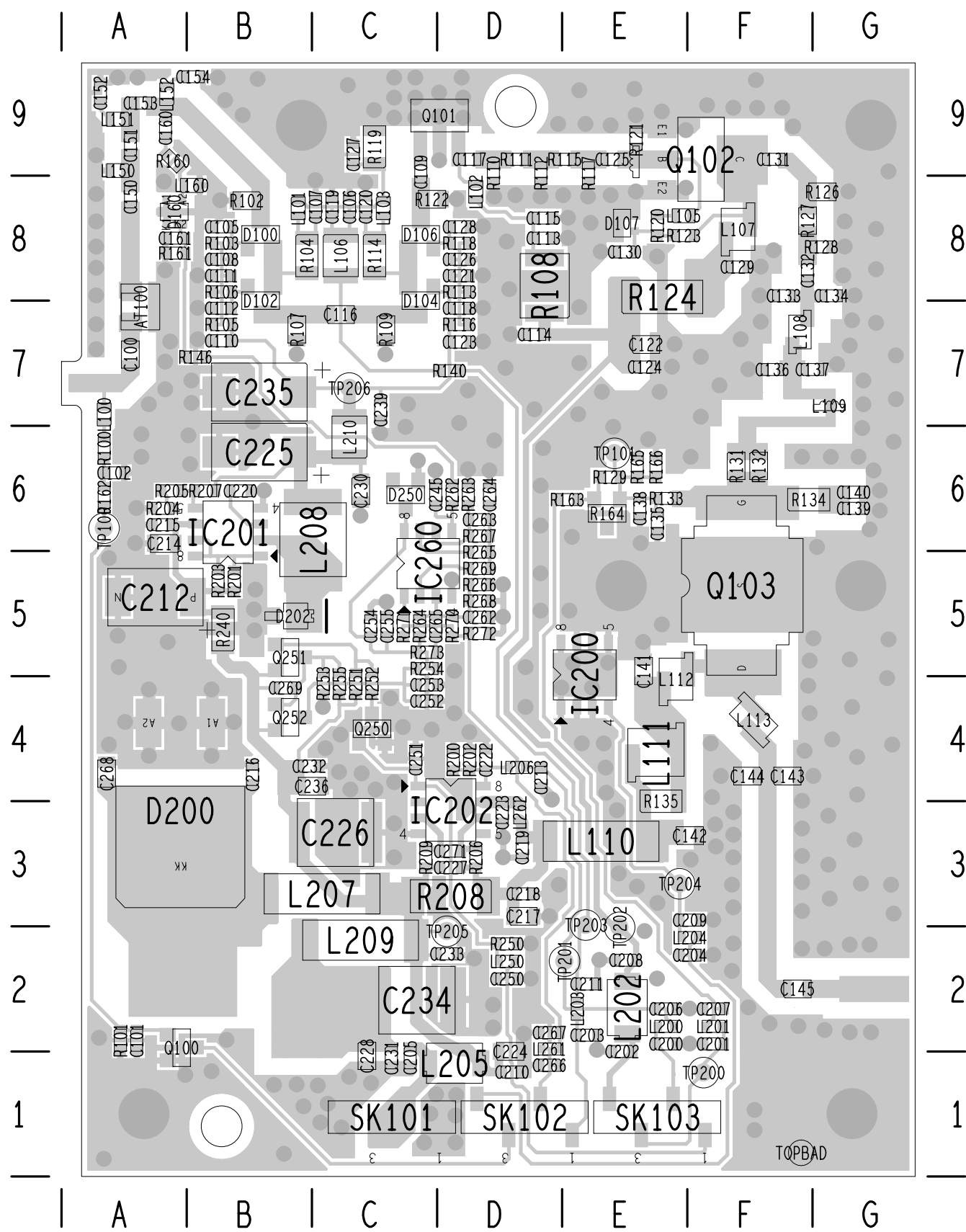

| | | | |
|---|--------------|----------|---------|
|  TAIT ELECTRONICS | IPN: | AssyISS: | DATE: |
| | 220-02001-05 | A | 28Jan03 |
| T8000 6W MODULE LAYOUT-PRIMARY-SIDE | | | |

NOT TO SCALE

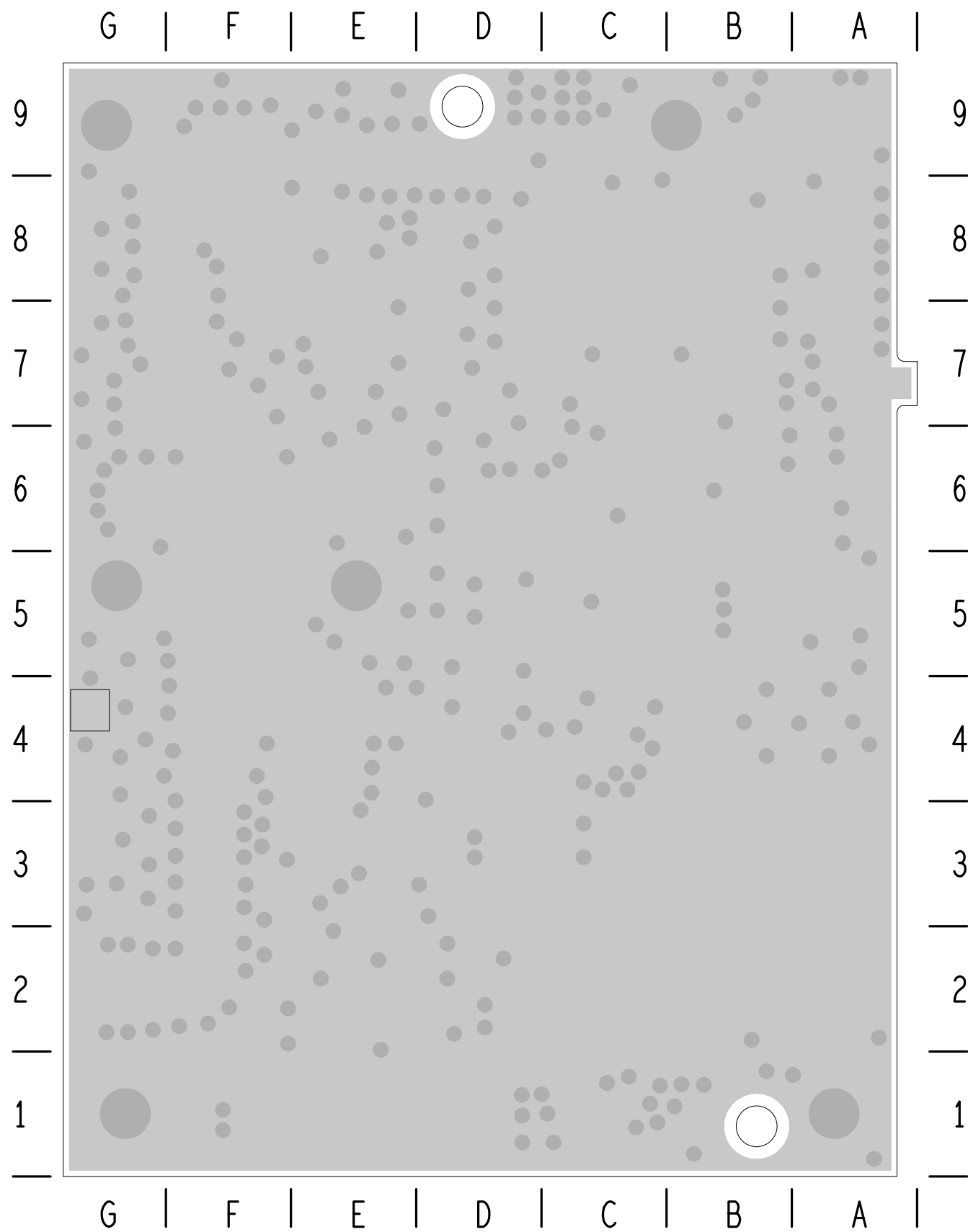

| | | | |
|--|--------------|----------|---------|
| | IPN: | AssyISS: | DATE: |
| | 220-02001-05 | A | 28Jan03 |
| T8000 6W MODULE LAYOUT-SECONDARY-SIDE | | | |

NOT TO SCALE